

单元一

钢琴基础知识

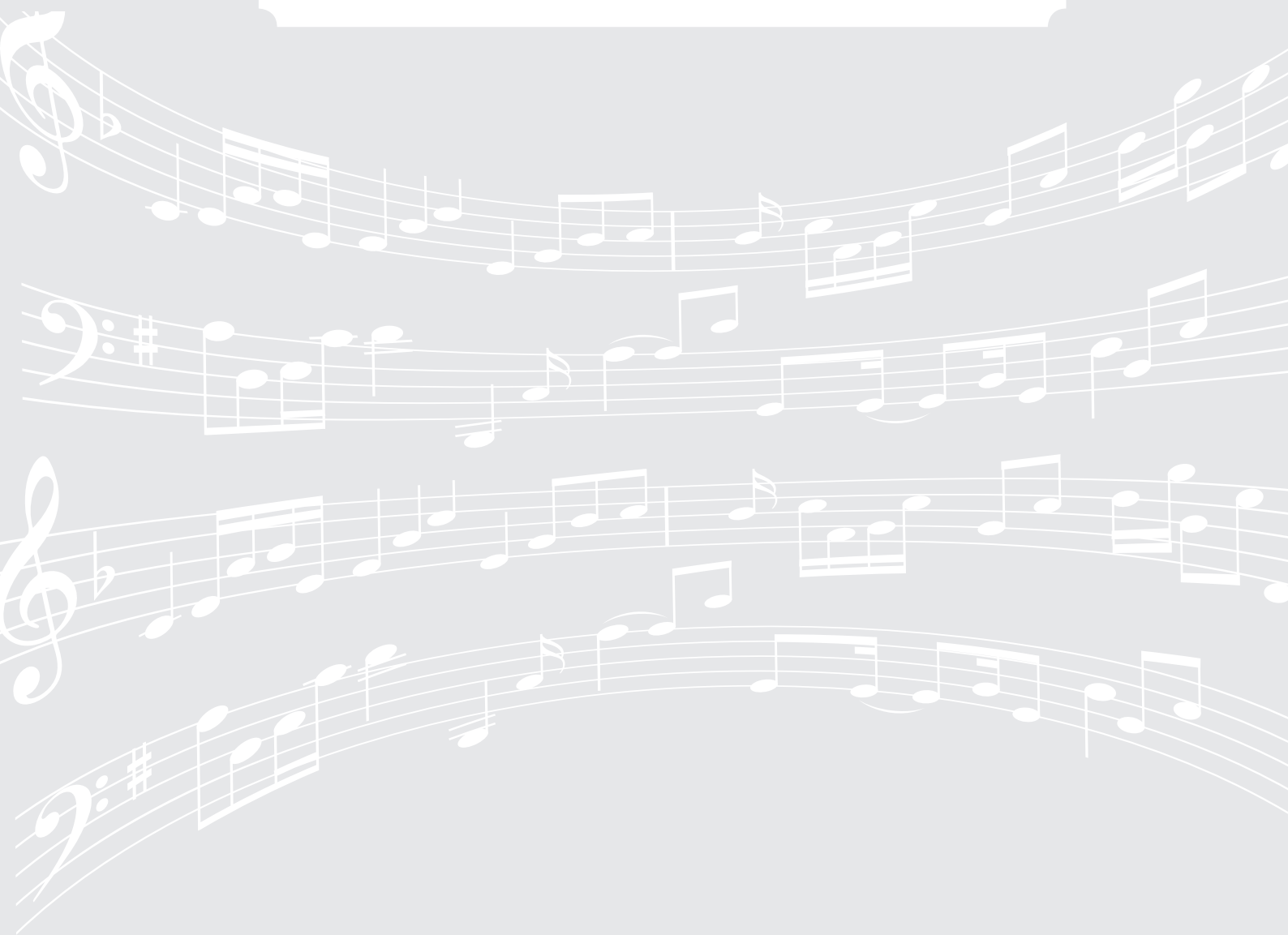

微课
钢琴简介及正
确演奏姿势

一、钢琴简介

钢琴是西洋古典音乐中的一种键盘乐器，有乐器之王的美称。钢琴由88个琴键（52个白键，36个黑键）和金属弦音板组成。

钢琴音域范围从A0（27.5Hz）至C8（4186Hz），几乎囊括了乐音体系中的全部乐音，是除了管风琴以外音域最广的乐器。钢琴普遍用于独奏、重奏、伴奏等演出，乐曲编配和排练十分方便。

演奏者通过按下键盘上的琴键，牵动钢琴里面包着绒毡的小木槌，继而敲击钢丝弦发出声音。钢琴需定期的护理，来保证它的音色不变。现代钢琴有两种外形：平面钢琴（三角钢琴）（见图1-1）和立式钢琴（见图1-2）。

图1-1 平面钢琴

图1-2 立式钢琴

二、钢琴弹奏的基本常识

1. 弹奏姿势

身体要对正键盘的中央，坐姿端正而不僵硬，上身略向前倾，但脊椎不可弯曲，背部和肩部要松而不垮。双手放在键盘上要使肘部和前臂的高度与键盘一致，初学的孩子也可略高于键盘，以体会手臂重量的运用。坐的距离以上身在略向前倾、双肩自然下垂、左右肘部自然放松地稍向身体外侧展开时，双手能舒适地放在键盘上为度；下身则注意大腿根到膝盖应略呈坡状倾斜，膝盖的位置在琴边下，膝弯处到脚后跟不小于一个直角，双脚略向前伸摆稳定。手型应放松而端正，手指自然弯曲，用指端肉垫部分触及琴键。五个手指的指端之间呈半圆形，掌关节自然拱起，好像松松地虚握了一个圆球，手腕大约与键盘平行，不要拱起塌陷。大指第一关节应略弯曲，不要全“躺”在琴键上，仅以指侧端触及琴键靠近边缘的位置，四指和小指要注意站正。弹奏姿势如图1-3所示。

图1-3 弹奏姿势

2. 弹奏手型

手指自然弯曲、同手掌一起构成一个半圆形，呈空握球状；掌骨关节(通常称第三关节)及所有手指关节都应凸起。应避免和纠正最易出现的手指第一关节和第三关节(指掌关节)塌陷呈凹状；手指应自然分开，原则上刚好一个手指对准一个琴键；整只手(从整个前臂到手)应以水平位置摆在琴键上、应使手指摆正，与琴键排列平行、大拇指应同样放在琴键上面；手指触键的基本位置应取在白键与黑键距离的约三分之一处。当触按黑键时，整只手应向黑键位置前挪，手指应弹奏在黑键前端位置。

正确的手型如图1-4所示。

图1-4 弹奏手型

要避免如图1-5所示常见的错误手型。

(a) 掌关节塌陷

(b) 下键时手指第一关节凹进去

(c) 大拇指掉在键盘外面

(d) 手指翘起

图1-5 错误手型

三、音阶与键盘

音级是指乐音在音列、音阶中的排序位置；音阶则是一组具有特定关系的乐音，在一个八度音程内，依照音高顺序排列起来的乐音列。由于这种乐音列中各乐音依次升高或降低，犹如用乐音构成的阶梯一般，故中文称之为音阶。

图1-6为钢琴键盘与谱表对照表。基本音级有字母名和唱名两种标记法。基本音级字母名为C、D、E、F、G、A、B，唱名为do、re、mi、fa、sol、la、si。

图1-6 钢琴键盘与音阶对照表

微课
音高与键盘

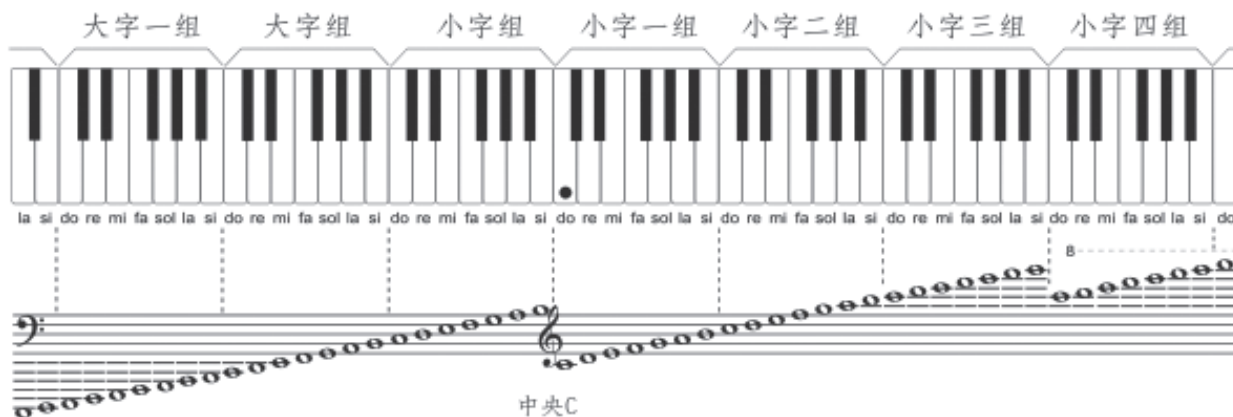

微课
基础乐理知识

四、基础乐理知识

1. 五线谱

五线谱是由五条平行的“横线”和四条平行的“间”组成的,它们的顺序是由下往上数的。

如图1-7所示。

图1-7 五线谱的线与间

为了记录过高或者过低的音还可以上加线(间)或者下加线(间),如图1-8所示。

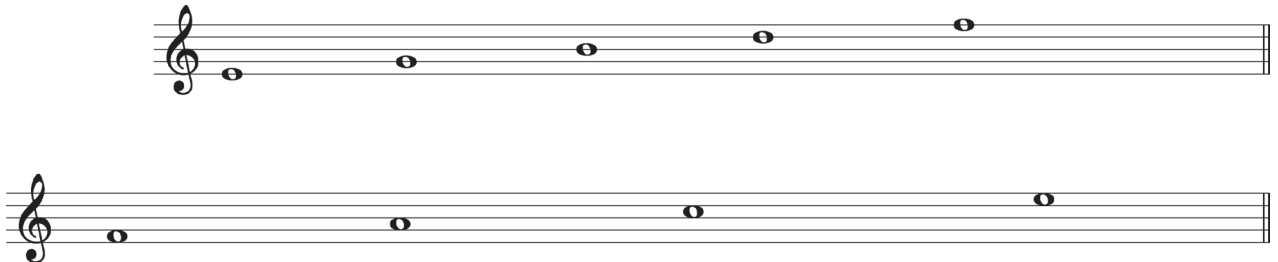

图1-8 上加线(间)和下加线(间)

2. 谱号与谱表

高音谱号也叫G谱号,表示五线谱的二线即谱号的起笔线为g1音。低音谱号也叫F谱号,表示五线谱的四线即谱号中两个圆点之间的线为f音。由花连谱号把高音谱表与低音谱表连接起来就组成了大谱表,即钢琴谱表,如图1-9所示。

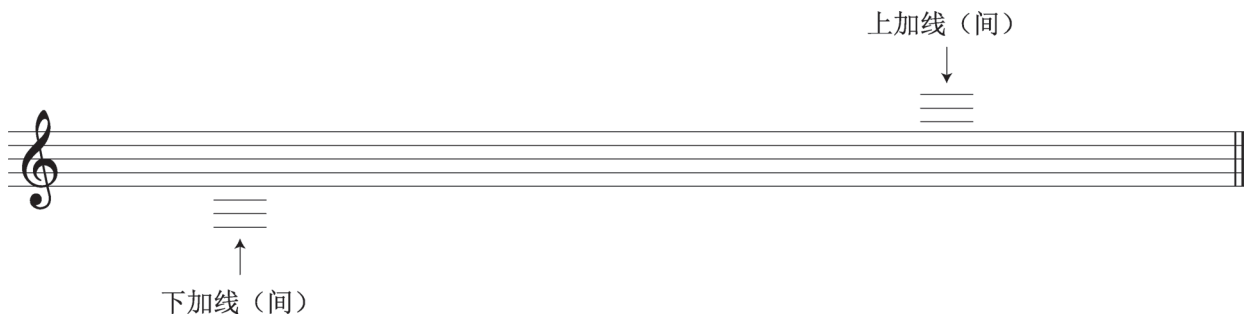

图1-9 钢琴谱表

3. 音符与休止符

音符与时值对照表如表1-1所示。

表1-1 音符与时值对照表

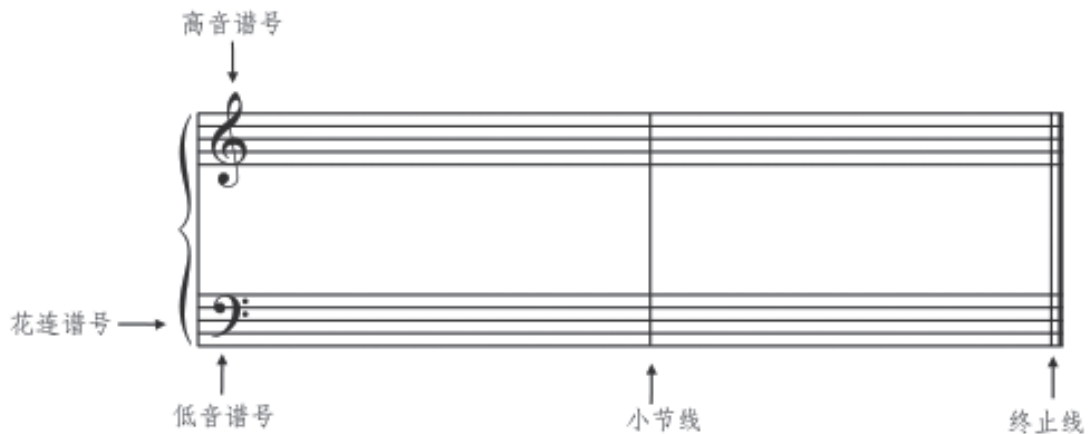
| 音 符 | 五 线 谱 | 时 值 |
|-------------|---|------|
| 全 音 符 |  | 四 拍 |
| 二 分 音 符 |  | 两 拍 |
| 四 分 音 符 |  | 一 拍 |
| 八 分 音 符 |  | 1/2拍 |
| 十 六 分 音 符 |  | 1/4拍 |
| 三 十 二 分 音 符 |  | 1/8拍 |

休止符与时值对照表如表1-2所示。

表1-2 休止符与时值对照表

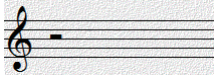
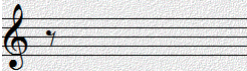
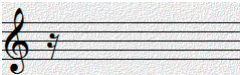
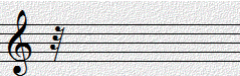
| 休止符 | 五线谱 | 时值 |
|---------|---|----------|
| 全休止符 |  | 四拍或整小节休止 |
| 二分休止符 |  | 两拍 |
| 四分休止符 |  | 一拍 |
| 八分休止符 |  | 1/2拍 |
| 十六分休止符 |  | 1/4拍 |
| 三十二分休止符 |  | 1/8拍 |

4. 节奏与拍号

节奏是音乐的灵魂。按规律反复出现的现象被称为节奏。声音按一定规律的强弱组合即是音乐的基本因素。音乐中基本的节奏为两拍、三拍、四拍。

拍号通常写在乐谱的开始处，标在谱号及调号的后面。拍号表明乐曲的节拍特征。属于两拍范畴的常见拍号有2/4、4/4、6/8等；属于三拍范畴的常见拍号有3/4、3/8等。

拍号中的数字表示一小节内有几拍，拍号的下方数字表示以几分音符为一拍。具体表示为：

微课
节奏与拍号

$2/4$ 表示每小节有两拍，以四分音符为一拍，重音在第一拍；

$4/4$ 表示每小节有四拍，以四分音符为一拍，重音在第一拍，次重音在第三拍；

$6/8$ 表示每小节有六拍，以八分音符为一拍，重音在第一拍，次重音在第四拍；

$3/4$ 表示每小节有三拍，以四分音符为一拍，重音在第一拍；

$3/8$ 表示每小节有三拍，以八分音符为一拍，重音在第一拍。

单元二

钢琴基础训练（一）

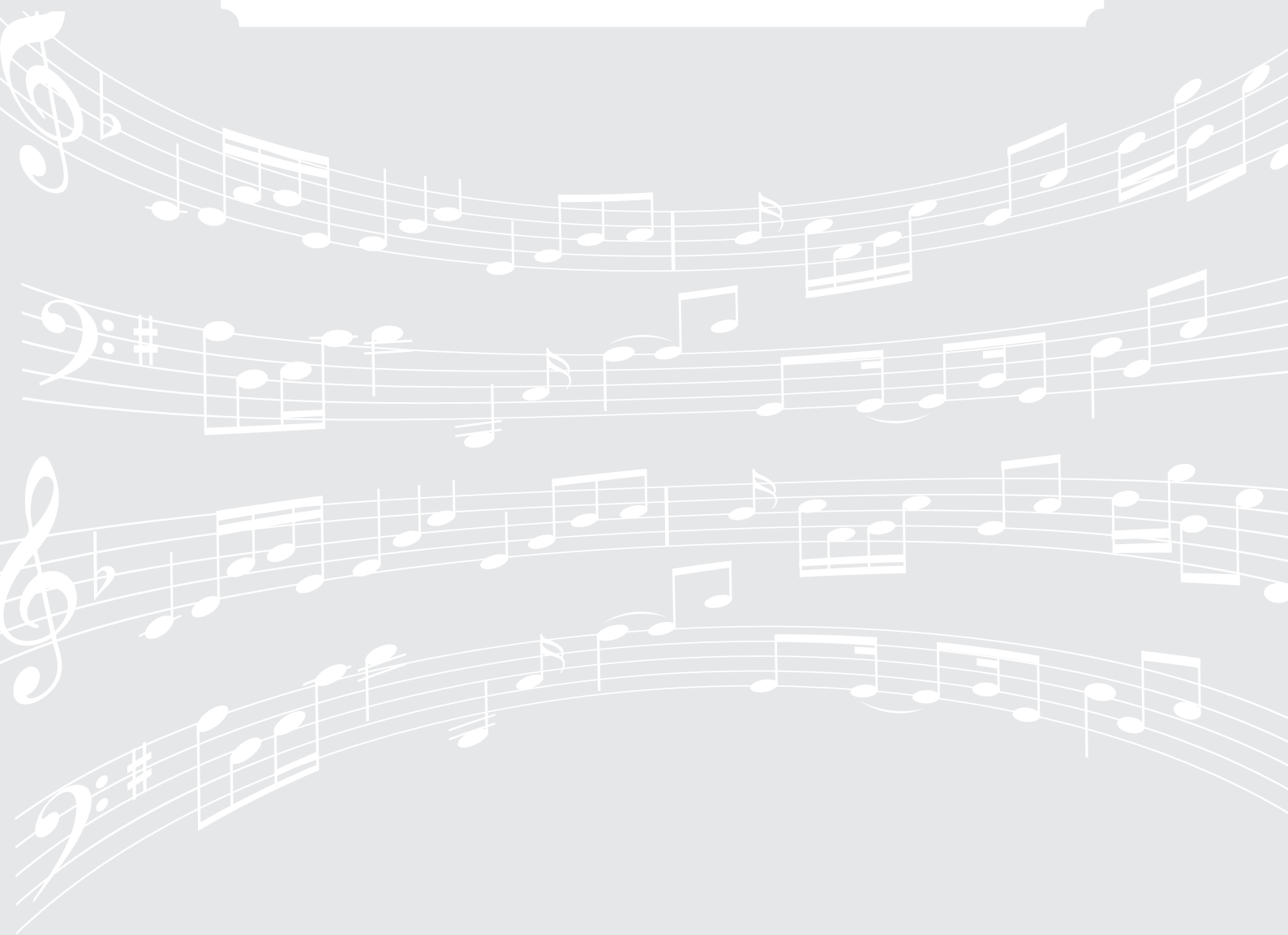

内容简介

本单元适用于早期教育和学前教育专业第一学期的钢琴教学，主要介绍钢琴断奏和连奏的弹奏方法，并配置了相应的练习曲目。

知识要点 断奏、连奏与和弦的弹奏方法

微课
连奏训练

一、连奏训练

连奏对手指触键方式的要求不是爆发性地快击挥动，而是训练有素地缓慢触摸。连奏要求较好的控制技术，要求手、腕、肘、臂等各活动部位要圆滑、平稳、协调。如图2-1所示。

1. 音程

为了更好地讨论和弦，我们从音程开始说起。

以C大调为例，来看看音程（interval）也就是音之间的间距是怎么来的。

C大调的意思是，以do作为起始音，之后的间隔遵循全音、全音、半音、全音、全音、全音、半音依次升高这样的音的集合。

这样我们就得到了do、re、mi、fa、sol、la、si、do这些音，这串音符就是C大调。

图2-1 连奏训练模式“高抬指”

在C大调里do-re和mi-fa之间的间距就是不同的，根据声音频率来看，前者间距是后者的两倍，即do-re之间相隔一个全音，mi-fa之间相隔半音。

由于半音的存在，那些不是太主流的音在钢琴键盘上被做成了黑键（如do和re之间的音），而相对常用的音就是白键。

2. 和弦

当3个或更多的音同时或分别奏响，就演奏出了一个和弦。在实际创作中并没有这么简单，由于一些音的组合让人感觉到不适，或者不协和，这样的组合就会被剔除，而那些非常适合在一起使用的音就成了大众的选择。

优美的和弦大多遵循一定的规律，具体说来就是它们的音程有着奇妙的共性。

简单起见，本书只关注大三度和小三度音。它们分别代表两音之间相隔了4个和3个半音。实践证明，根据这两种音程搭配出来的和弦通常让人感觉非常和谐，浑然天成，仿佛是冥冥之中的定数，甚是奇妙。

二、断奏训练

断奏（staccato）又称断音弹奏法，是钢琴重要的基本弹奏方法之一。掌握合理科学的弹奏方法，实质上是合理运用弹奏技术。断奏是其他弹奏技术的重要基础。

断奏的弹法练习，可以分解为四个动作，即：把手型摆好，手臂自然提起，手臂自然下落，指尖肌肉垫着力触键。这四个动作过程是一个自然连贯的有机整体。这种每个音之间都断开的弹奏方法即为断奏。

断奏练习过程中，手臂自然提起时，肩膀放松，大臂通畅，肘部的自然活动带动小臂和手腕，使手自然抬起，手指处于积极主动弹奏的状态。

在断奏练习过程中，手臂自然下落时，应防止过多地施加外力或下落途中控制力量。过多地施加外力，容易引起敲击触键时发生粗糙的声音；手臂下落途中控制了力量，容易出现“太空舞”触键式的虚弱声音。这两种特殊的声音可能是后期作品学习的风格音色，但在初始阶段基本功训练中，不可非理性求之。声音扎实饱满，柔和松通，是初始阶段练习的理想效果。断奏训练的手型如图2-2所示。

微课
断奏训练

图2-2 断奏训练手型

1.右手 1 指练习

2.左手 1 指练习

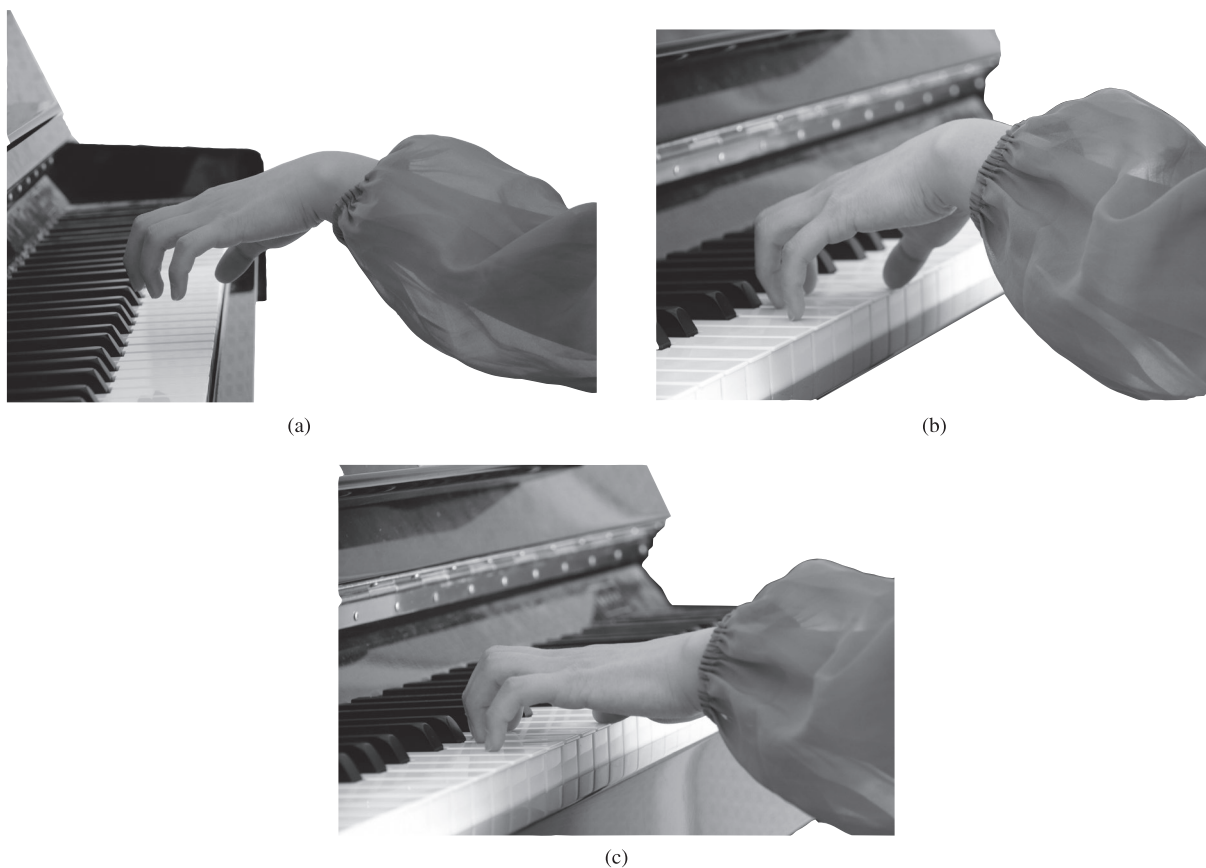
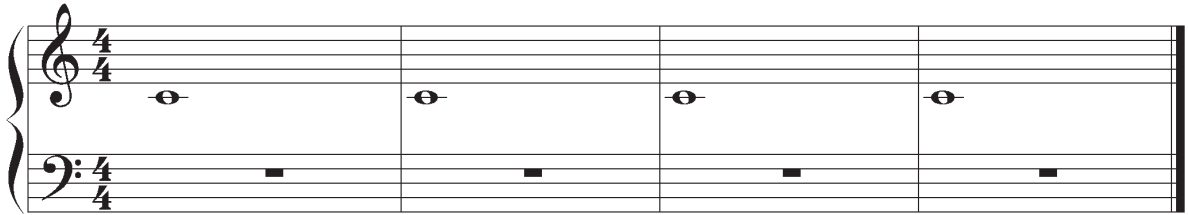
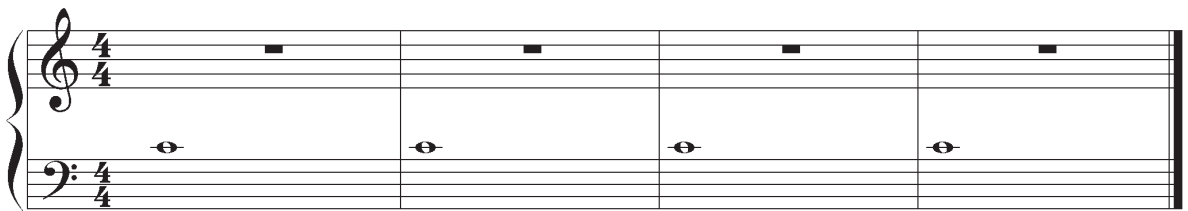

3.二分音符练习

4.四分音符练习

5.基本练习

5

6.基本练习

5

7.向左走，向右走

5

8. 爬 山

汤普森 曲

9. 玛丽有只小羊羔

汤普森 曲

10.月亮，月亮

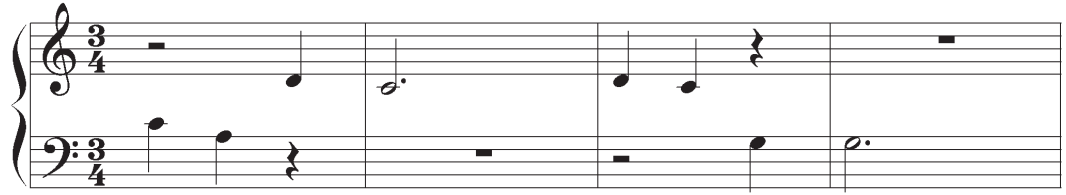

11.基本练习

12. 亲 亲 我

4

13. 练 习 曲

5

14.基本练习

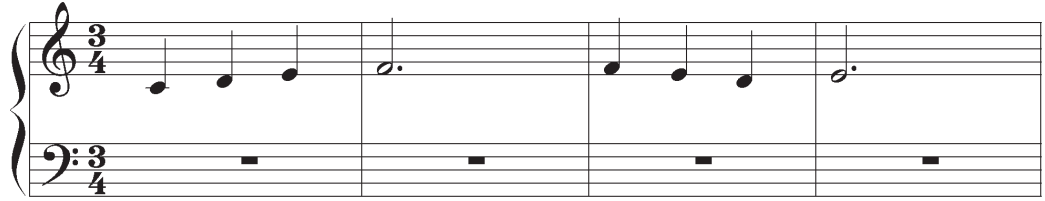

15.基本练习

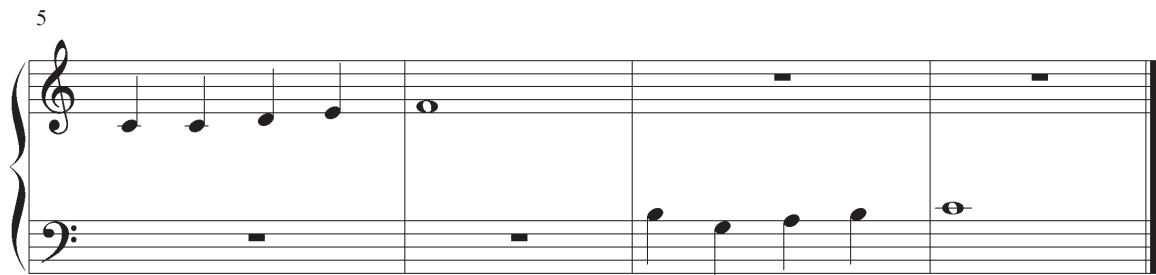
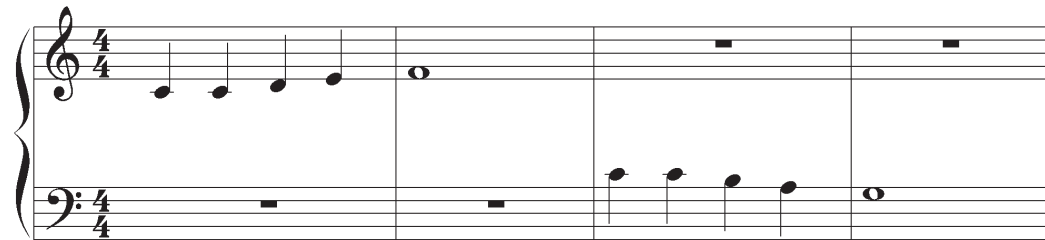

16.基本练习

5

17.基本练习

5

18.小 鸡

5

19.带升号的练习

5

20. 咚 咚 锵

5

9

13

21.带降号的练习

5

22.基本练习

5

23.基本练习

24. 旋 律

汤普森 曲

第一乐句

第二乐句

25. 《拜厄钢琴基本教程》之16

拜厄 曲

Moderato (中速)

26. 蜜 蜂

民歌

3

5

27. 无事生非

民歌

第一乐句

第二乐句

第三乐句

第四乐句

mf (中强)

mp (中弱)

f (强)

p (弱)

28.抬臂练习

29.抬臂练习

30.在堤岸上

Allegro 快板

选自《约翰·汤普森简易钢琴教程(3)》

变换手位置

第一结尾

第二结尾

31. 贝伦斯练习曲

贝伦斯
作品70之9

Andantino

f Legato

3 3 4 2 1

5 3 4 3 1 3 2

32. 基本练习

4/4

4/4

33.练习曲

Allegro

车尔尼 曲
作品777之3

5

p

4 1 5 1 4

2 3 4

6

mf

2

5 1 5 1

2 2

11

p

4 1 5 4

34.练习曲

选自《儿童钢琴启蒙教程》

35. 黄鼠狼逃跑了

汤普森 曲

Moderato

36. 中国大戏院

选自《约翰·汤普森简易钢琴教程(3)》

1 *mf*

5 *p*

9 *f*

13 *mf*

37.动物展览会

传统歌曲

Allegretto 小快板

The musical score is written in G major (one sharp) and 3/4 time. It consists of five systems of music, each with a vocal line and a piano accompaniment. The tempo is marked 'Allegretto' (小快板). The lyrics are: 'I went to the Animal Fair. The birds and beasts were there. The old racoon by the light of the moon was combing his auburn hair. The monkey went kerplunk'.

1 *mp* I went to the An - i - mal Fair

4 The birds and beasts were there

8 The old ra - coon by the light of the

12 moon was comb - ing his au - burn hair

16 The mon - key went ker - plunk

20

Fell over the elephant's truck

24

The elephant sneezed Fell down on his

28

knees, So what became of the monk!

38.练习曲

5

39.部落舞

选自《约翰·汤普森简易钢琴教程(3)》

Allegro 快板

19

23

40.手腕断奏练习

Allegro

6

41. 知更鸟罗宾

选自《约翰·汤普森简易钢琴教程(3)》

Allegretto 小快板

42. 杂技演员

选自《约翰·汤普森简易钢琴教程(3)》

43.牛仔之歌

Andantino 小行板

5

The second system continues the melody. The right hand plays: C5, Bb4, A4, G4, F4, E4, D4, C4. The left hand accompaniment includes chords and a melodic line: C4, Bb3, A3, G3, F3, E3, D3, C3.

11

The third system continues the melody. The right hand plays: C4, Bb3, A3, G3, F3, E3, D3, C3. The left hand accompaniment includes chords and a melodic line: C4, Bb3, A3, G3, F3, E3, D3, C3.

17

The fourth system concludes the piece. The right hand plays: C4, Bb3, A3, G3, F3, E3, D3, C3. The left hand accompaniment includes chords and a melodic line: C4, Bb3, A3, G3, F3, E3, D3, C3.

22

1.

2.

44. 有 些 人

斯蒂芬·福斯特 曲

3

Allegretto

mp

5

mf

45.分解和弦

Allegretto 小快板

右手跨越

mf

5

mf

9

mf

13

mf

46.车尔尼练习曲

5

9

13

47.固定位置的五指练习1

车尔尼 曲
作品 599 之 11

48.固定位置的五指练习2

车尔尼 曲
作品 599 之 12

